

INSPECTION PLAN

Inspected on 22.5.92

- * Site ~~has~~ has access to public road through a passage
- * Abseer leg in drainage faultless as existing
- * 3 dwellings
- * Open triler & bare earth in the southern corner is not shown in the plan

- Public Road
- Abseer leg
- drainage
- 3 dwellings

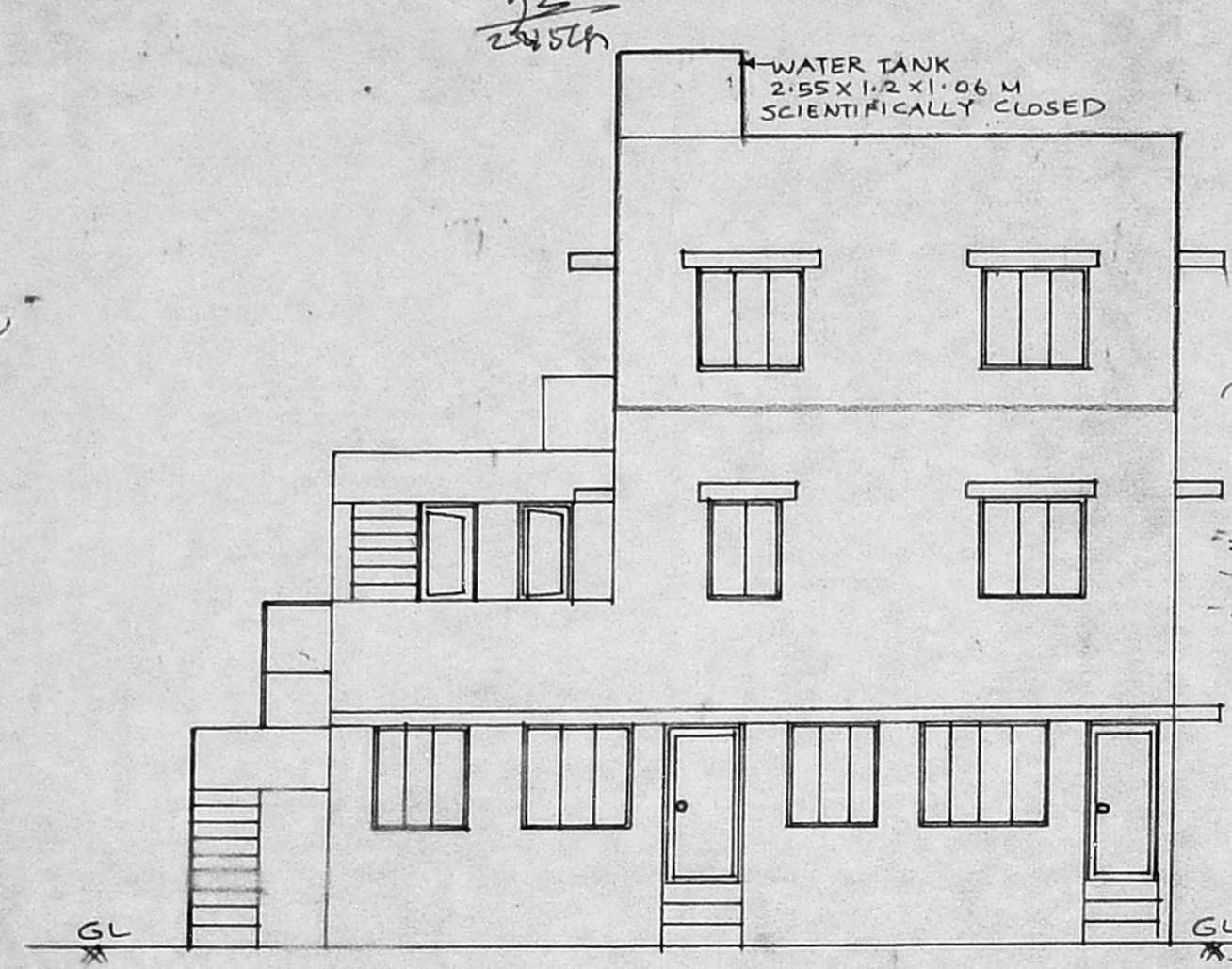

ELEVATION

Planning Permit No. A 24354/293/92

APPROVED
SUBJECT TO THE CONDITIONS IN THIS OFFICE LETTER.

AP/944/92 Date: 1.11.92
No. PARPET WALL 2/6 HT.

WATER TANK 2.55 X 1.2 X 1.06 M SCIENTIFICALLY CLOSED

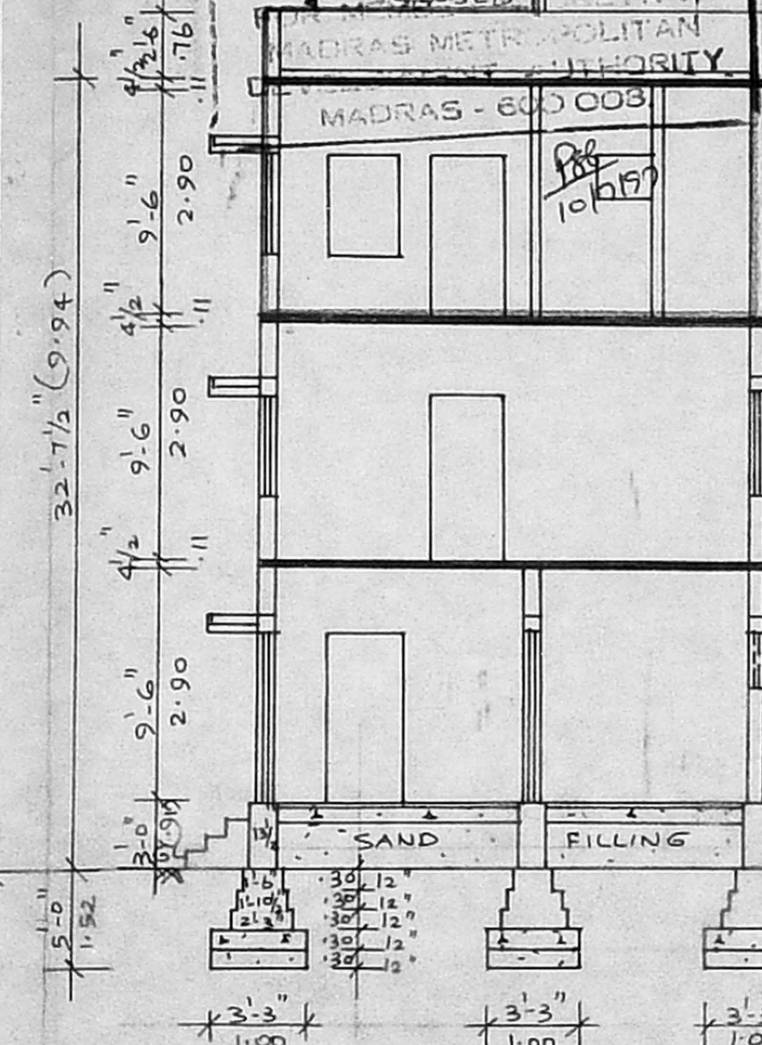

SECTION ON 'AB'

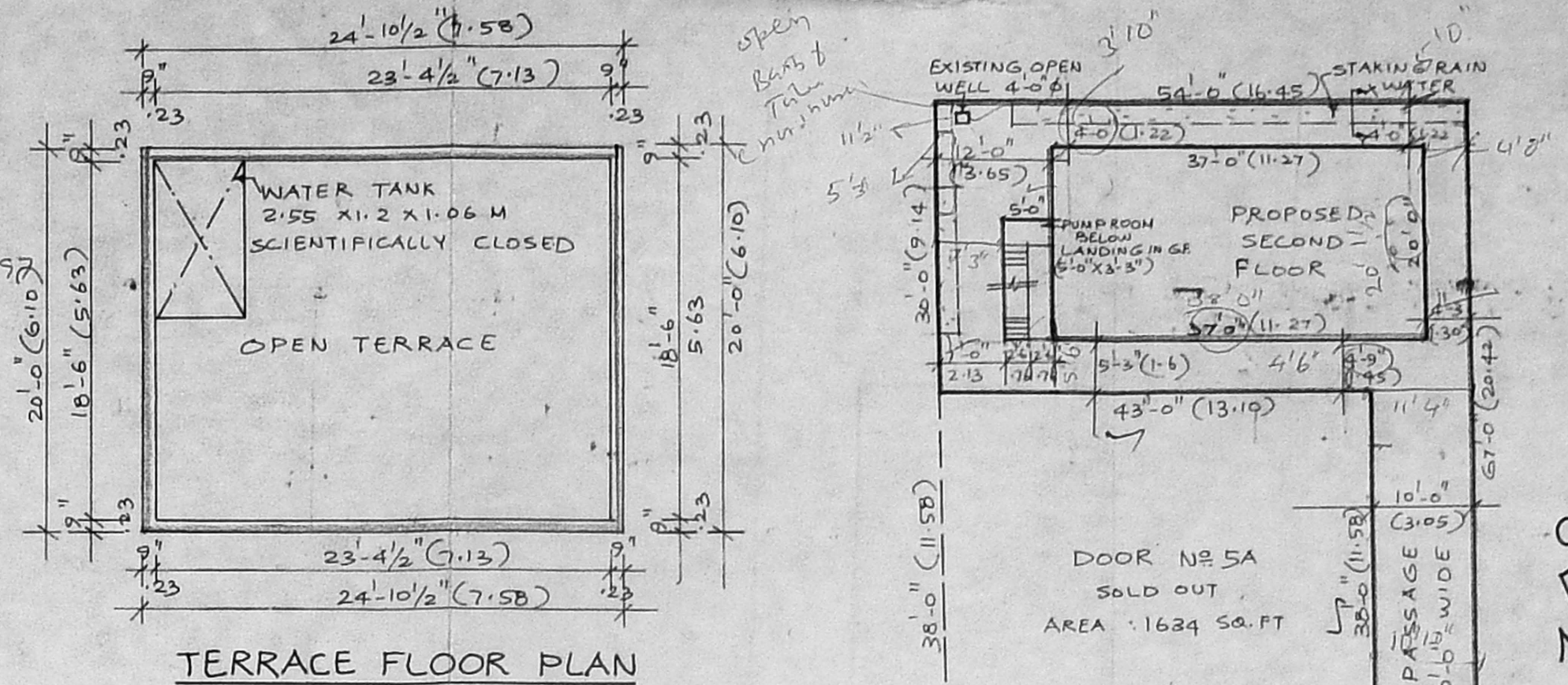

TERRACE FLOOR PLAN

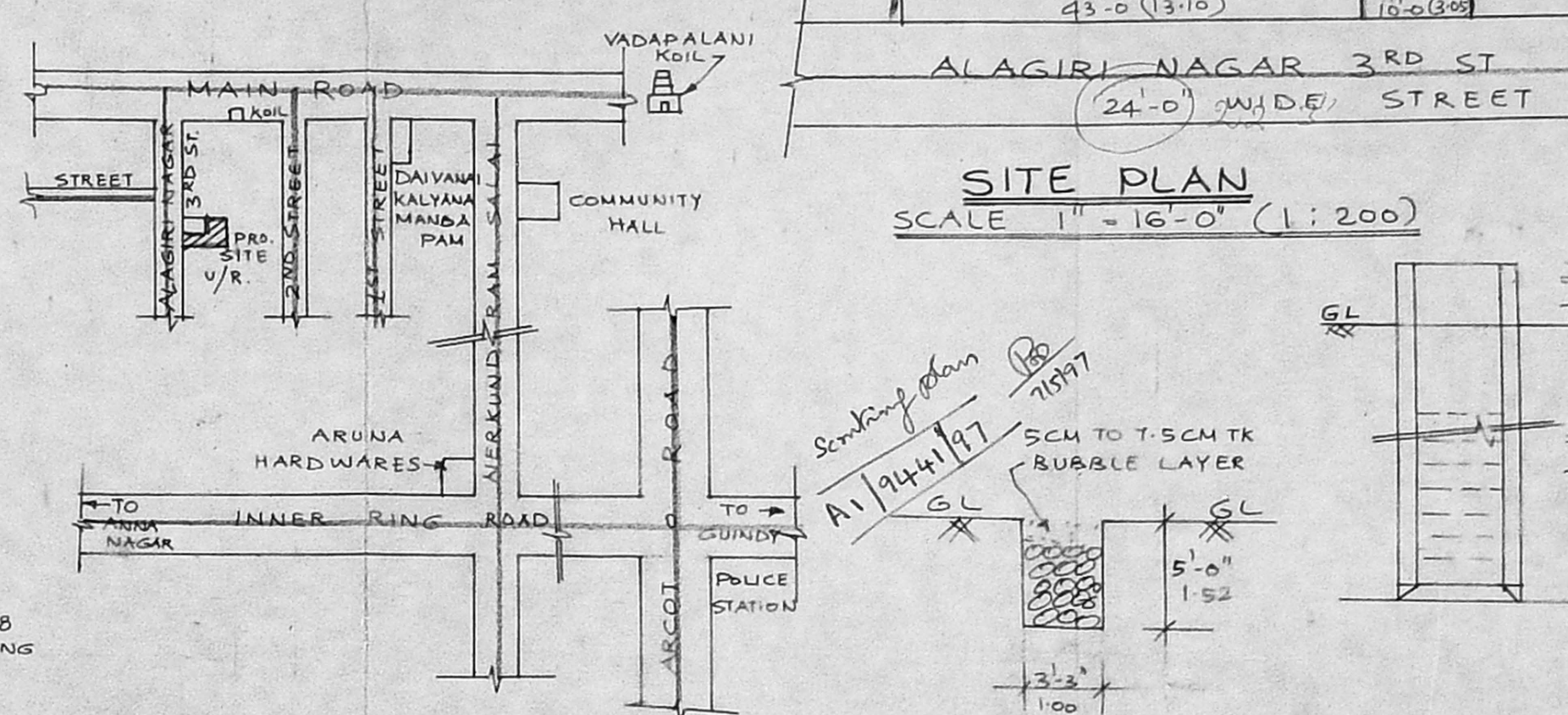

SITE PLAN

NOT TO SCALE

SITE PLAN
SCALE 1" = 16'-0" (1:200)

SCALE 1" = 16'-0" (1:200)

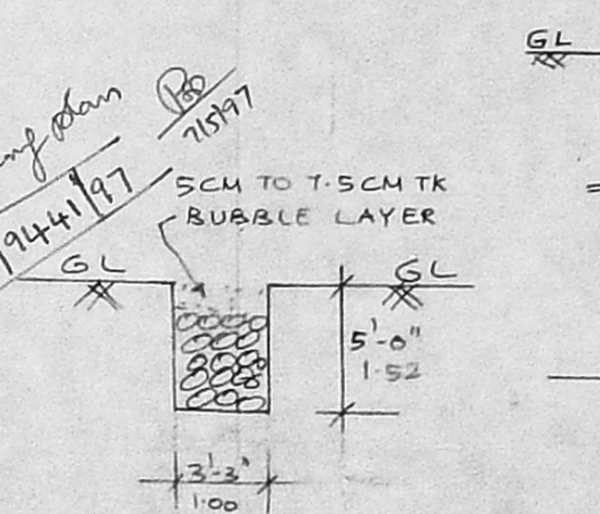

SECTION ON 'XY'

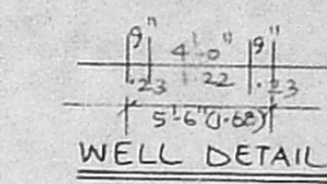

WELL DETAIL

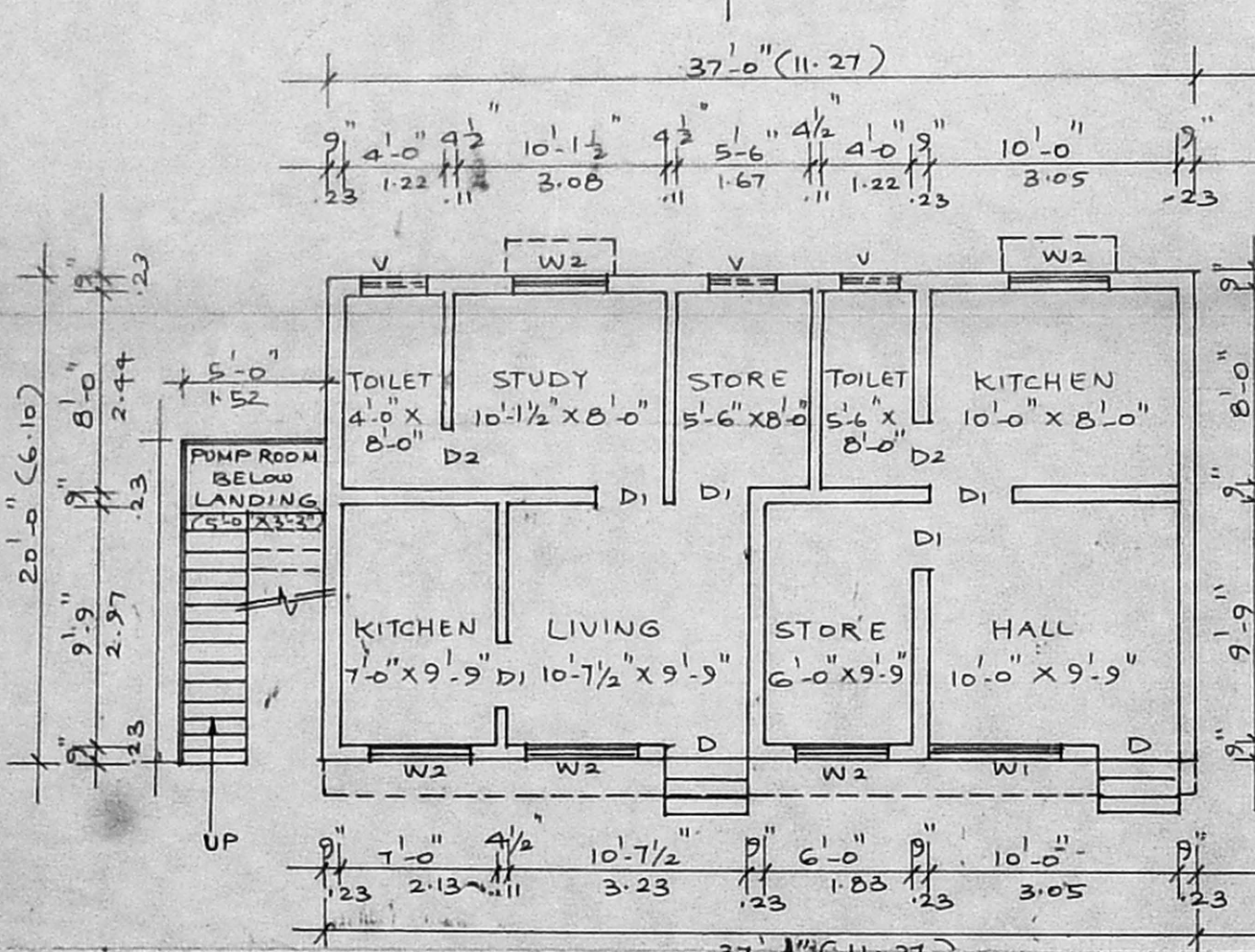

GROUND FLOOR PLAN

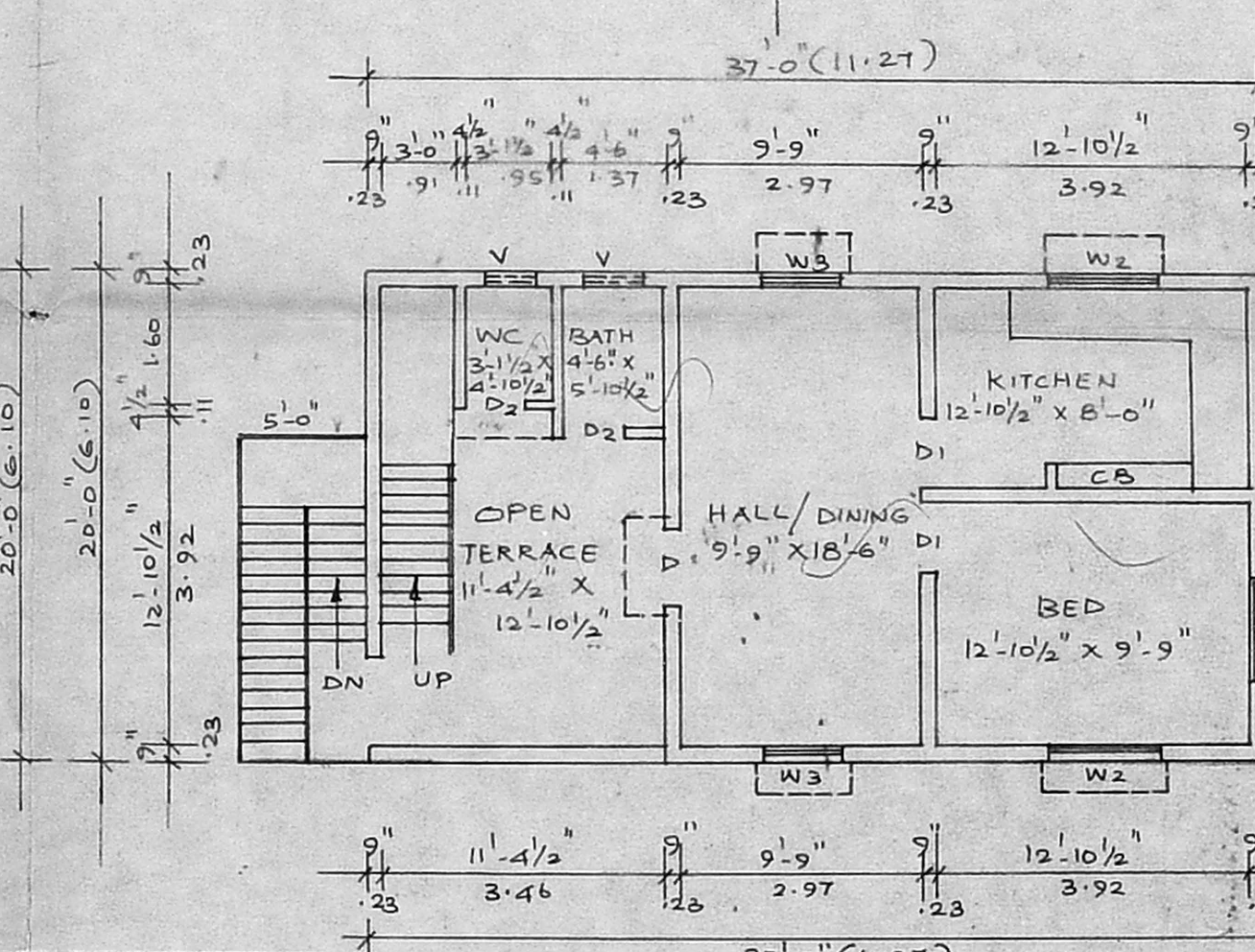

FIRST FLOOR PLAN

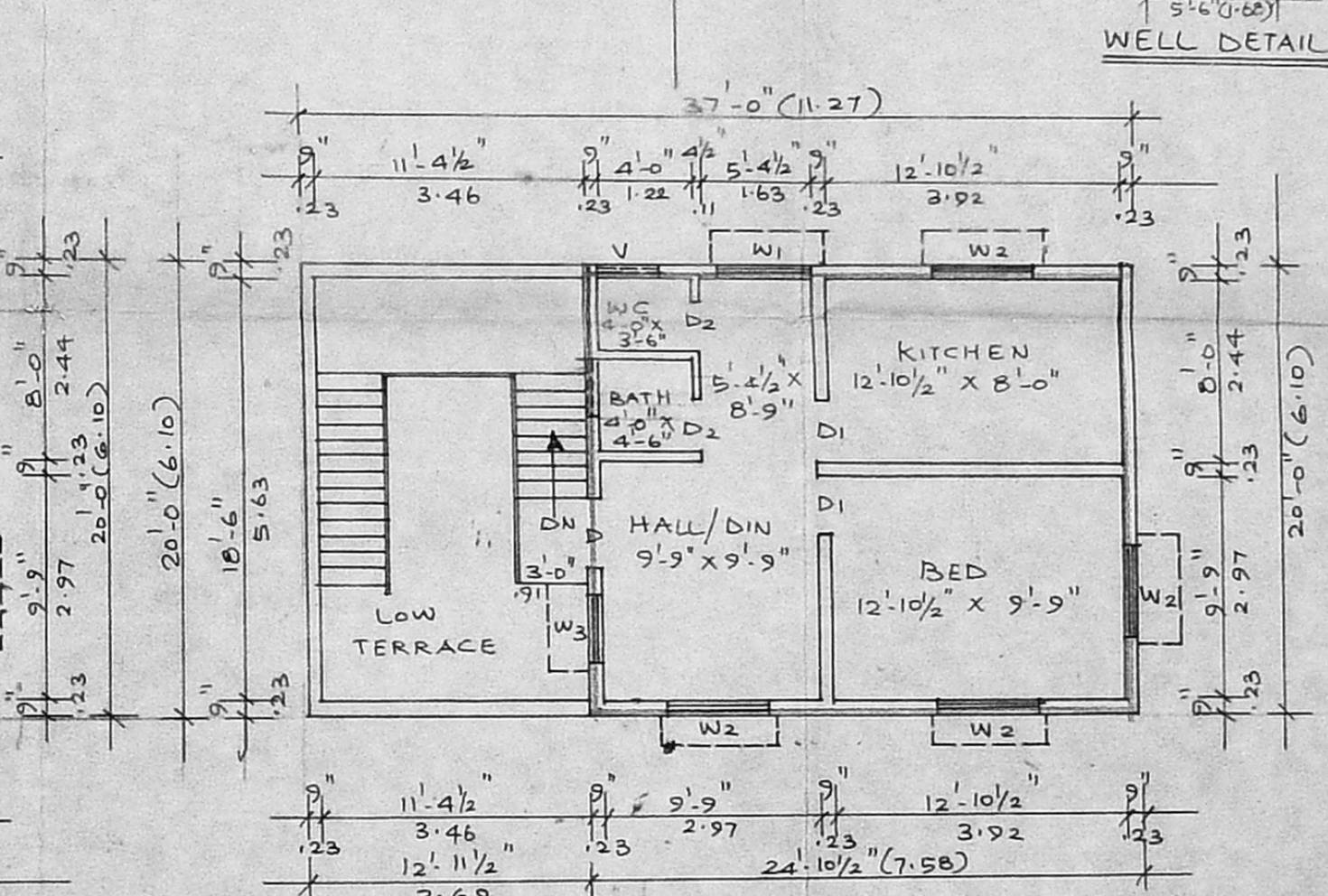

SECOND FLOOR PLAN

SPECIFICATION

1. P.C.C. 1:4:8 IN FOUNDATION
2. BRICK WORK IN FOOTING, C.M. 1:6
3. C.C. FLOORING, C.C. 1:4:8, 6" THICK.
4. BRICK WORK IN SUPER STRUCTURE, C.M. 1:5.
5. R.C.C. 1:2:4 MIX IN LINTEL CUM SUNSHADE
6. R.C.C. 1:2:4 MIX IN ROOF SLAB
7. PLASTERING IN C.M. 1:5 IN EXTERNAL & OUTER
8. PARAPET WALL 2'6" HEIGHT
9. 2 COURSES OF WEATHERING IN LIME MORTAR

SCHEDULE OF JOINERY

NO	DESCRIPTION	SIZE	QTY
D	DOOR	3'-3" X 7'-0"	1.00 X 2.13
D1	-DO-	3'-0" X 7'-0"	0.91 X 2.13
D2	-DO-	2'-6" X 7'-0"	0.76 X 2.13
W1	WINDOW	5'-0" X 4'-6"	1.52 X 1.37
W2	-DO-	4'-0" X 4'-6"	1.22 X 1.37
W3	-DO-	3'-0" X 4'-6"	0.91 X 1.37
V	VENTILATOR	2'-0" X 2'-0"	0.61 X 0.61

STATEMENT OF AREA

TOTAL AREA	3610 SQ. FT.	
SOLD OUT AREA	1634 SQ. FT.	BALANCE 1976 SQ. FT.
PLOT AREA	1976 SQ. FT.	(01) 183.57 M ²
EXG. GF AREA	740 SQ. FT.	(01) 68.75 M ²
EXG. F.F. AREA	583 SQ. FT.	(01) 54.16 M ²
PRO. S.F. AREA	490 SQ. FT.	(01) 45.26 M ²
TOTAL	1821 SQ. FT.	(01) 169.17 M ²
PLOT COVERAGE	37.44%	
FSI	0.92	

COLOUR INDEX

	PROPOSED
	EXISTING
	ROAD
	BOUNDARY

PLAN SHOWING THE PROPOSED SECOND FLOOR TO THE EXISTING GROUND & FIRST FLOOR BUILDING IN PLOT NO 5, AND DOOR NO 5 OF AZHAGIRI NAGAR, 3RD STREET, VADAPALANI, CHENNAI-26, T.S. NO 54/3, BLOCK NO 2 OF PULIYUR VILLAGE, CORPORATION DIVISION NO. OLD NO 110, NEW NO 117 (EXG. GROUND FLOOR & FIRST FLOOR APPD. BY CHENNAI CORPORATION VIDE NO P.P.A. NO 1449/92 AND B.P. 1482/92 DT. 10.3.92)

Mrs. Hema Venkatarama

SIGNATURE OF OWNER

S. Durairaj
S. DURAIRAJAN,
B. Eng. & S. Eng. (Civil), Arch.
Chartered Engineer, Industrial Consultant,
Registered Professional Engineer,
Licence No. 1449/92, 1482/92
14, 'Sri Vinayak' Kripa Garden Colony Estate,
Madras-600 010. Ph. No: 612653. Off: 6267360

LICENSED SURVEYOR